

STATE OF NORTH CAROLINA  
DEPARTMENT OF TRANSPORTATION  
HIGHWAY DIVISION 6

# PLANS

**Letting Date: October 1, 2025**

**CONTRACT ID: DF00536**

**TIP NO.: -----**

**FEDERAL AID NO.: STATE FUNDED**

**WBS ELEMENT NO.: 2026CPT.06.10.20261.1**

**ROUTE NO.: VARIES**

**LOCATION: VARIES**

**COUNTY: CUMBERLAND**

**LENGTH OF PROJECT: 25.96 MILES**

**TYPE OF WORK: HOT POURED RUBBER ASPHALT JOINT SEALER**

# Cumberland County Preservation, 2026

Contract: DF00536



S  
A  
M  
P  
S  
O  
N

## Legend

WBS: 2026CPT.06.10.20262.1

TO NEWTON GROVE →

0 0.36 0.72 1.45 Miles

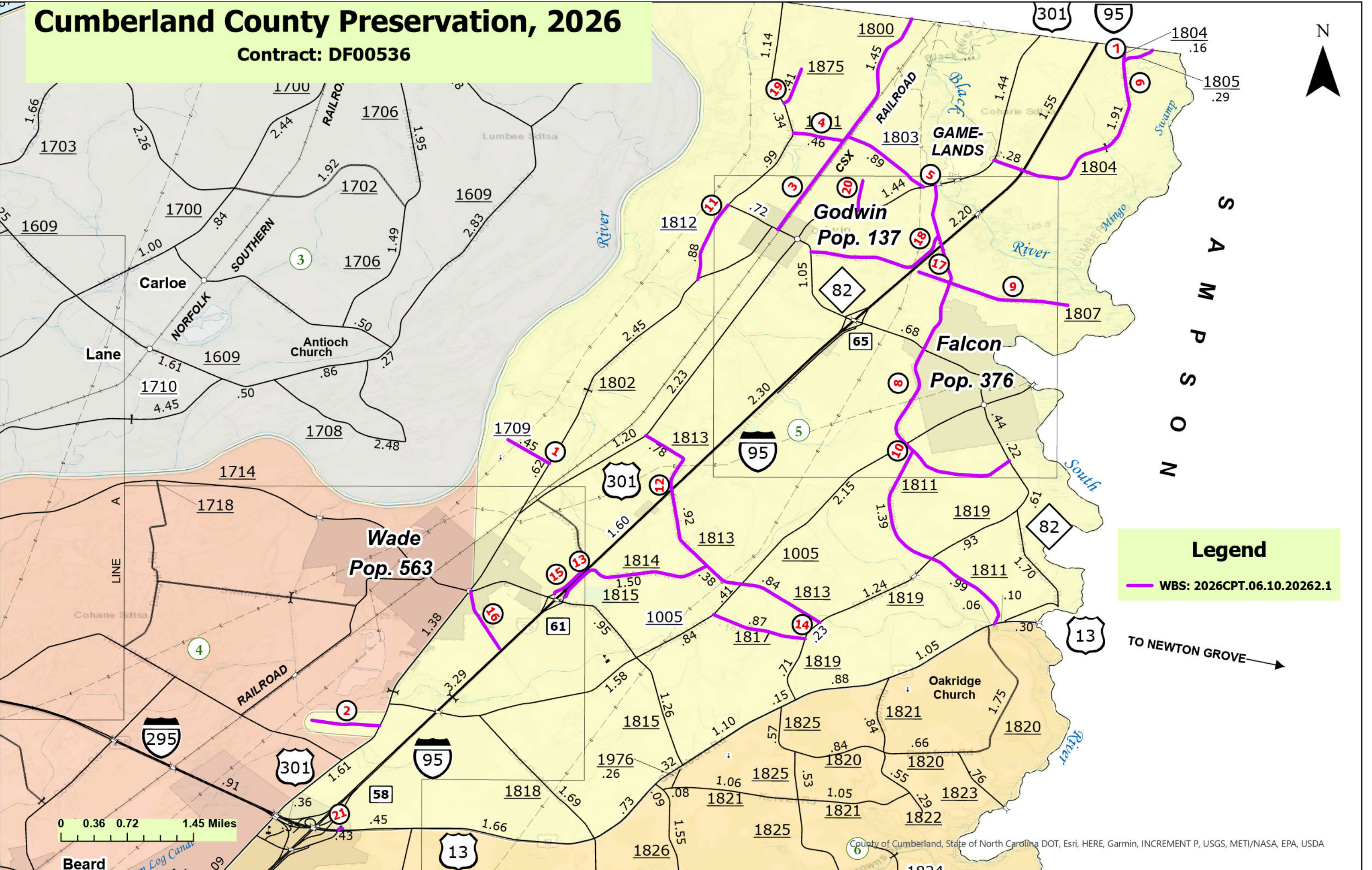

PROJECT NO.	SHEET NO.	TOTAL NO.
2026CPT.06.10.20262.1		

## SUMMARY OF QUANTITIES

PROJECT NO	COUNTY	MAP NO	ROUTE	DESCRIPTION	TYP NO	LANES	LANE TYPE	LENGTH	WIDTH	BEGIN MP	END MP	1702000000-E
								MI	FT			SEALING EXISTING PAVEMENT CRACKS & JOINTS LB
2026CPT.06.10.20262.1	Cumberland	1	SR-1709 / OLD BLUFF CHURCH RD	FROM SR1802 TO DEAD END	1	2	2WU	0.45	20	0	0.45	1,575
<b>TOTAL FOR MAP NO. 1</b>								<b>0.45</b>				<b>1,575</b>
2026CPT.06.10.20262.1	Cumberland	2	SR-1732 / LOVICK RD	FROM US301 TO CUL-DE-SAC	1	2	2WU	0.61	20	0	0.61	2,135
<b>TOTAL FOR MAP NO. 2</b>								<b>0.61</b>				<b>2,135</b>
2026CPT.06.10.20262.1	Cumberland	3	SR-1800 / JULIAN RD	FROM HARNETT CO TO NC82	1	2	2WU	2.64	20	0	2.64	9,240
<b>TOTAL FOR MAP NO. 3</b>								<b>2.64</b>				<b>9,240</b>
2026CPT.06.10.20262.1	Cumberland	4	SR-1801 / ROSS WEST RD	FROM SR1800 TO NC82	1	2	2WU	0.46	20	0	0.46	1,610
<b>TOTAL FOR MAP NO. 4</b>								<b>0.46</b>				<b>1,610</b>
2026CPT.06.10.20262.1	Cumberland	5	SR-1803 / MCLELLAN RD	FROM SR1800 TO 301	1	2	2WU	0.89	20	0	0.89	3,115
<b>TOTAL FOR MAP NO. 5</b>								<b>0.89</b>				<b>3,115</b>
2026CPT.06.10.20262.1	Cumberland	6	SR-1804 / RHODES POND RD	FROM US301 TO HARNETT CO	1	2	2WU	2.36	20	0	2.36	8,225
<b>TOTAL FOR MAP NO. 6</b>								<b>2.36</b>				<b>8,225</b>
2026CPT.06.10.20262.1	Cumberland	7	SR-1805 / DEER PARK RD	FROM SR1804 TO HARNETT	1	2	2WU	0.29	20	0	0.29	1,015
<b>TOTAL FOR MAP NO. 7</b>								<b>0.29</b>				<b>1,015</b>
2026CPT.06.10.20262.1	Cumberland	8	SR-1806 / ALLIE COOPER RD	FROM US301 TO NC82	1	2	2WU	4.12	20	0	4.12	14,420
<b>TOTAL FOR MAP NO. 8</b>								<b>4.12</b>				<b>14,420</b>
2026CPT.06.10.20262.1	Cumberland	9	SR-1807 / BEND OF RIVER RD	FROM SR1806 TO DEAD END	1	2	2WU	1.1	20	0	1.1	3,850
<b>TOTAL FOR MAP NO. 9</b>								<b>1.1</b>				<b>3,850</b>
2026CPT.06.10.20262.1	Cumberland	10	SR-1811 / BLUMAN RD	FROM US13 TO SR1806	1	2	2WU	2.38	20	0	2.38	8,330
<b>TOTAL FOR MAP NO. 10</b>								<b>2.38</b>				<b>8,330</b>
2026CPT.06.10.20262.1	Cumberland	11	SR-1812 / BURNETT RD	FROM SR1802 TO NC82	1	2	2WU	0.88	20	0	0.88	3,080
<b>TOTAL FOR MAP NO. 11</b>								<b>0.88</b>				<b>3,080</b>
2026CPT.06.10.20262.1	Cumberland	12	SR-1813 / PERCY STRICKLAND RD	FROM US301 TO SR1819	1	2	2WU	2.93	20	0	2.93	10,255
<b>TOTAL FOR MAP NO. 12</b>								<b>2.93</b>				<b>10,255</b>
2026CPT.06.10.20262.1	Cumberland	13	SR-1814 / JT MATTHEWS RD	FROM SR1813 TO SR1815	1	2	2WU	1.5	20	0	1.5	5,250
<b>TOTAL FOR MAP NO. 13</b>								<b>1.5</b>				<b>5,250</b>
2026CPT.06.10.20262.1	Cumberland	14	SR-1817 / SCOTTIE GODWIN RD	FROM SR1005 TO SR1819	1	2	2WU	0.87	20	0	0.87	3,045
<b>TOTAL FOR MAP NO. 14</b>								<b>0.87</b>				<b>3,045</b>
2026CPT.06.10.20262.1	Cumberland	15	SR-1856 / ELVA WALLACE RD	FROM BEGINNING OF PAVEMENT TO SR1815	1	2	2WU	1.33	20	0	1.33	4,655
<b>TOTAL FOR MAP NO. 15</b>								<b>1.33</b>				<b>4,655</b>
2026CPT.06.10.20262.1	Cumberland	16	SR-1857 / COVINGTON LN	FROM SR1815 TO DEAD END	1	2	2WU	0.69	20	0	0.69	2,415
<b>TOTAL FOR MAP NO. 16</b>								<b>0.69</b>				<b>2,415</b>
2026CPT.06.10.20262.1	Cumberland	17	SR-1858 / BEND OF RIVER RD	FROM SR1806 TO CUL-DE-SAC	1	2	2WU	0.3	20	0	0.3	1,050
<b>TOTAL FOR MAP NO. 17</b>								<b>0.3</b>				<b>1,050</b>
2026CPT.06.10.20262.1	Cumberland	18	SR-1859 / LEITHA LN	FROM NC82 TO SR1806	1	2	2WU	1.36	20	0	1.36	4,760
<b>TOTAL FOR MAP NO. 18</b>								<b>1.36</b>				<b>4,760</b>
2026CPT.06.10.20262.1	Cumberland	19	SR-1875 / NORRIS RD	FROM NC82 TO DEAD END	1	2	2WU	0.41	20	0	0.41	1,435
<b>TOTAL FOR MAP NO. 19</b>								<b>0.41</b>				<b>1,435</b>
2026CPT.06.10.20262.1	Cumberland	20	SR-1902 / SWEET WATER RD	FROM US301 TO DEAD END	1	2	2WU	0.33	20	0	0.33	1,155
<b>TOTAL FOR MAP NO. 20</b>								<b>0.33</b>				<b>1,155</b>
2026CPT.06.10.20262.1	Cumberland	21	SR-1936 /	FROM US13 TO DEAD END	1	2	2WU	0.06	20	0	0.06	210
<b>TOTAL FOR MAP NO. 21</b>								<b>0.06</b>				<b>210</b>
<b>TOTAL FOR PROJ NO. 2026CPT.06.10.20262.1</b>								<b>25.96</b>				<b>90,825</b>
<b>GRAND TOTAL</b>								<b>25.96</b>				<b>90,825</b>